Importance of Time

Irreplaceable Resource

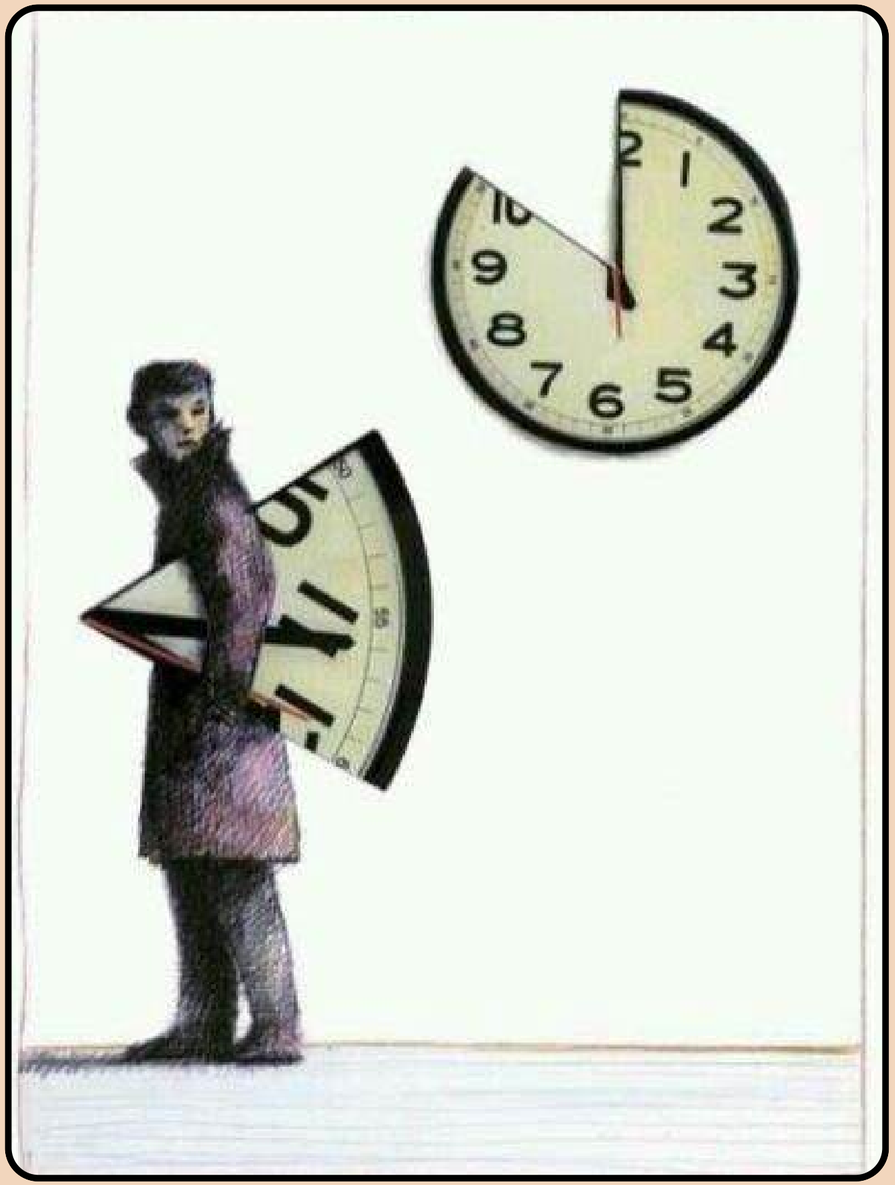

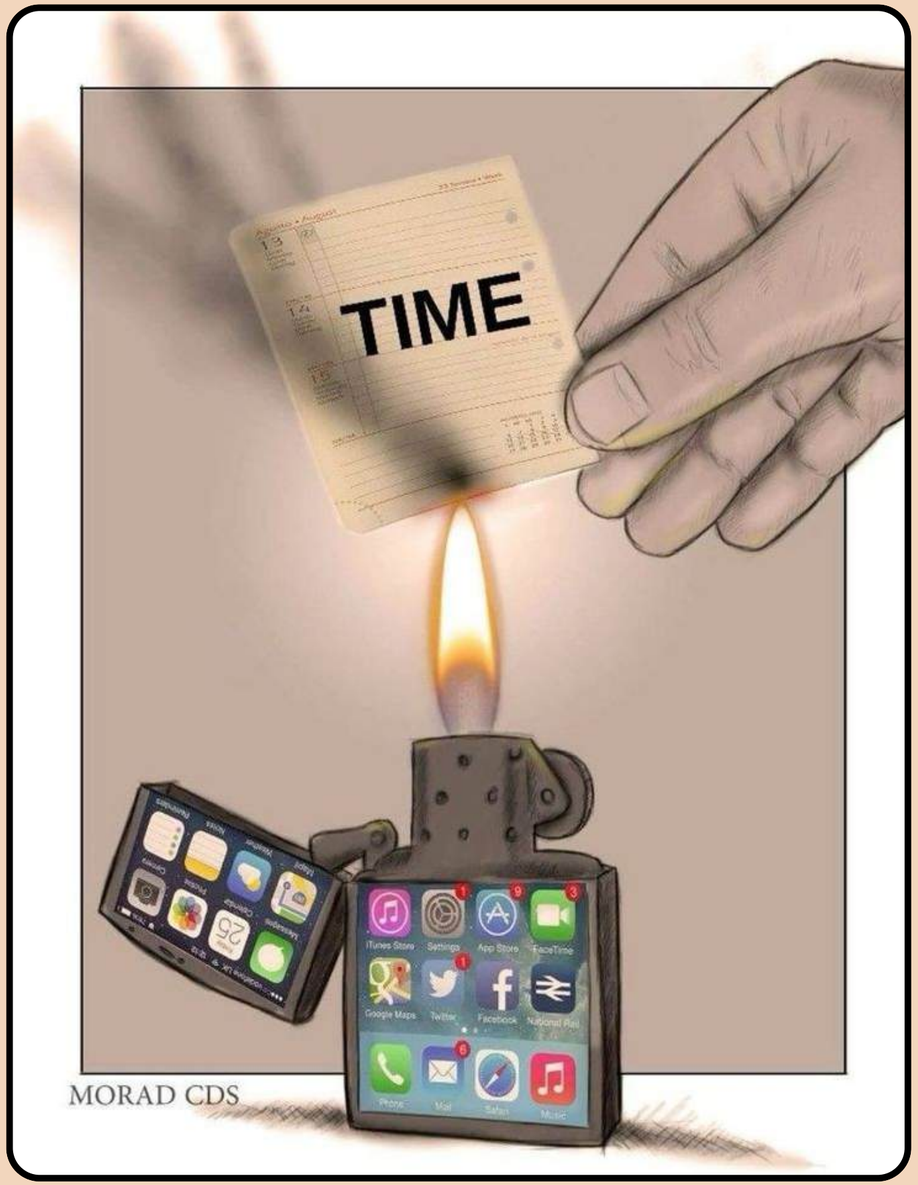

Prioritization

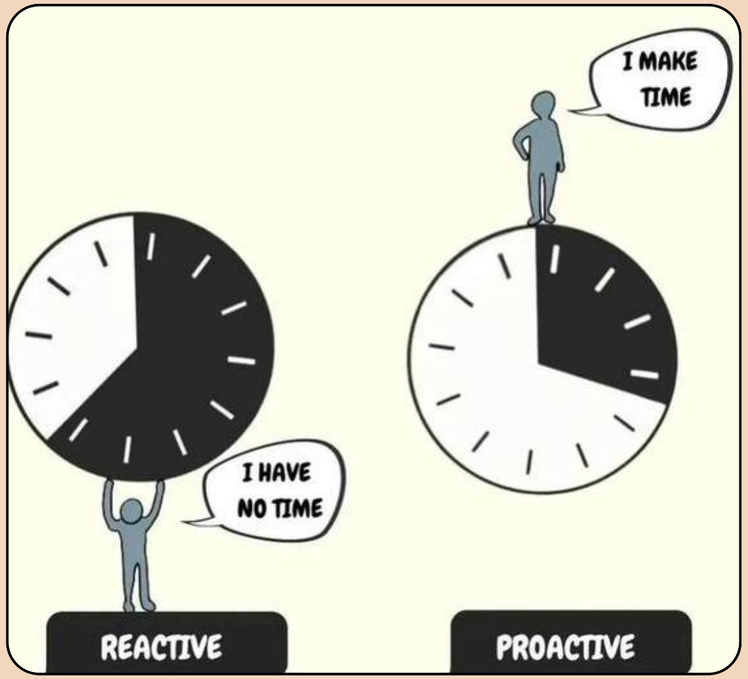

Opportunity

Growth and Learning

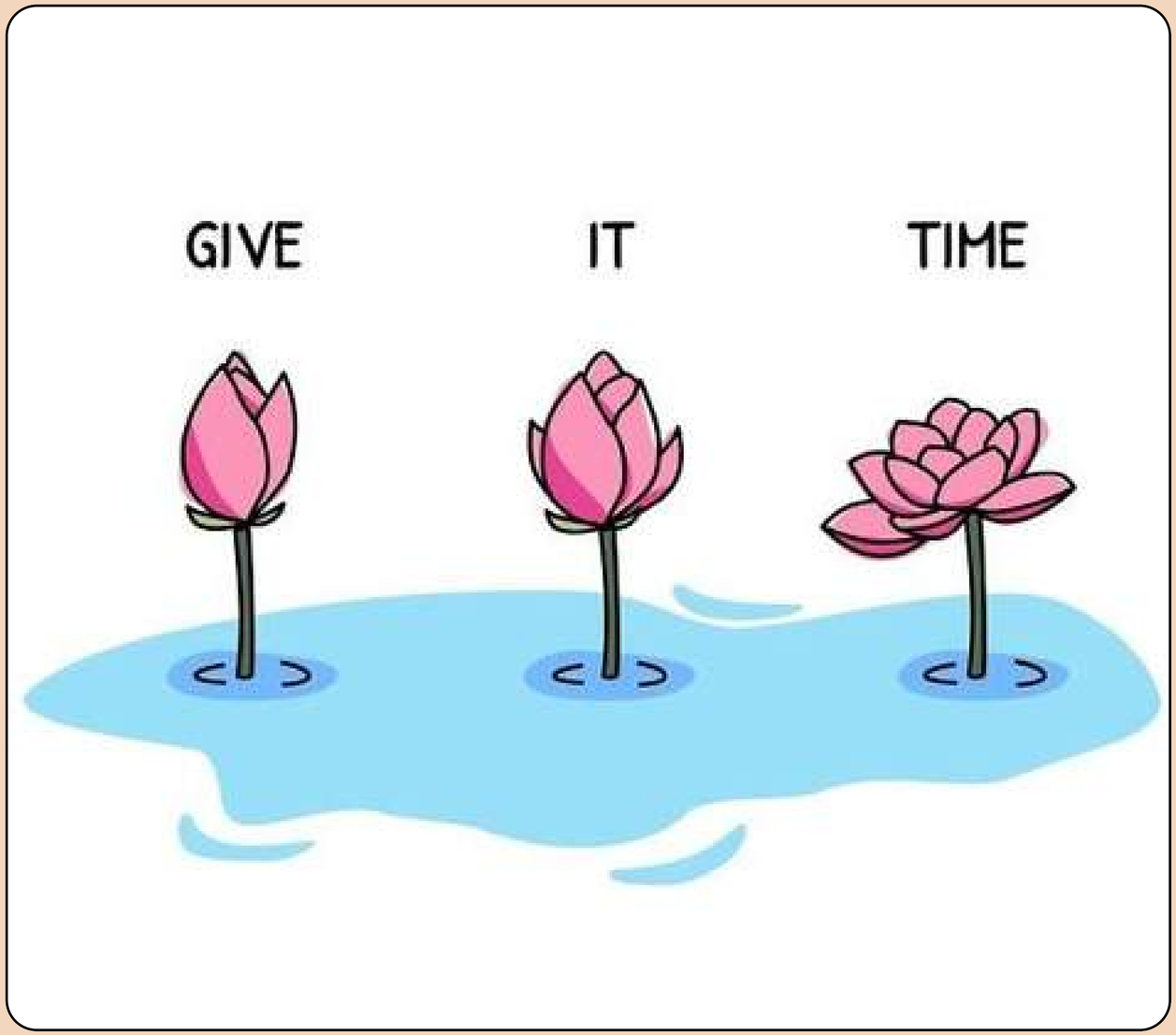

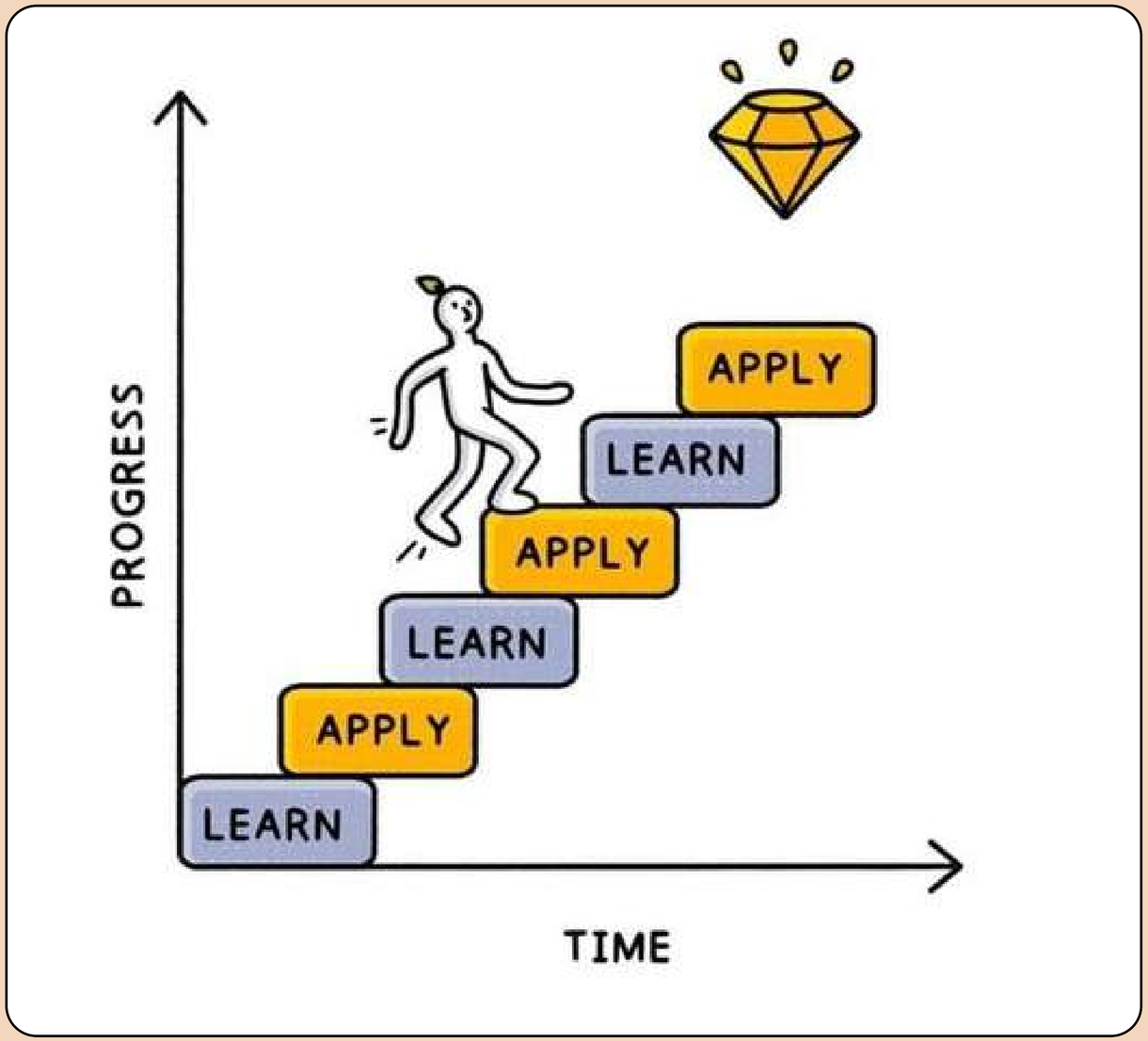

Reflection and Change

Relationships

Health

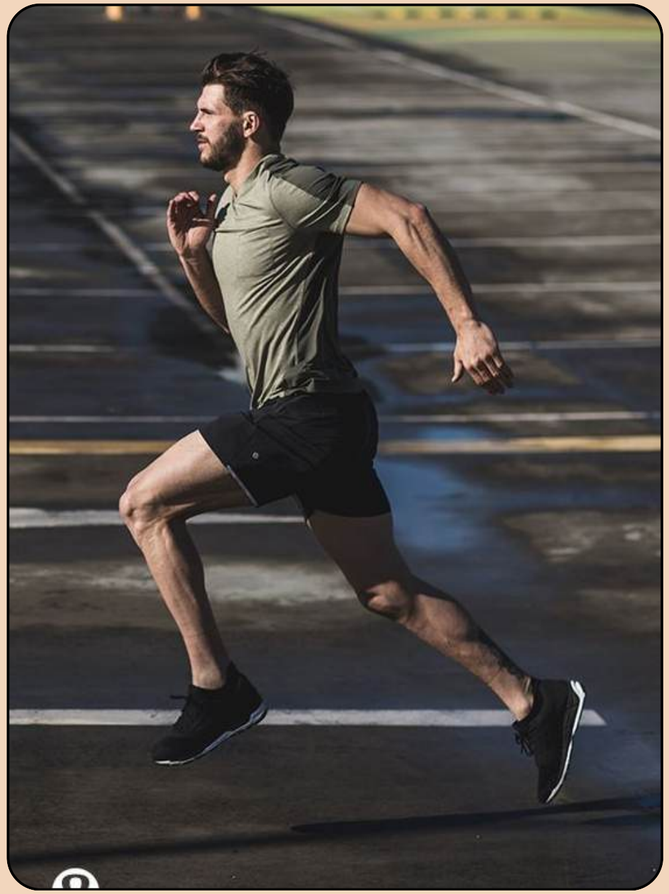

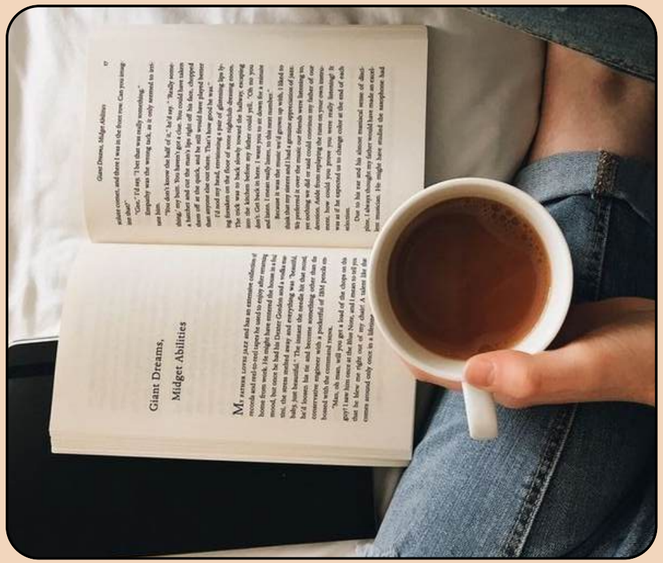

Health

Legacy

Conclusion

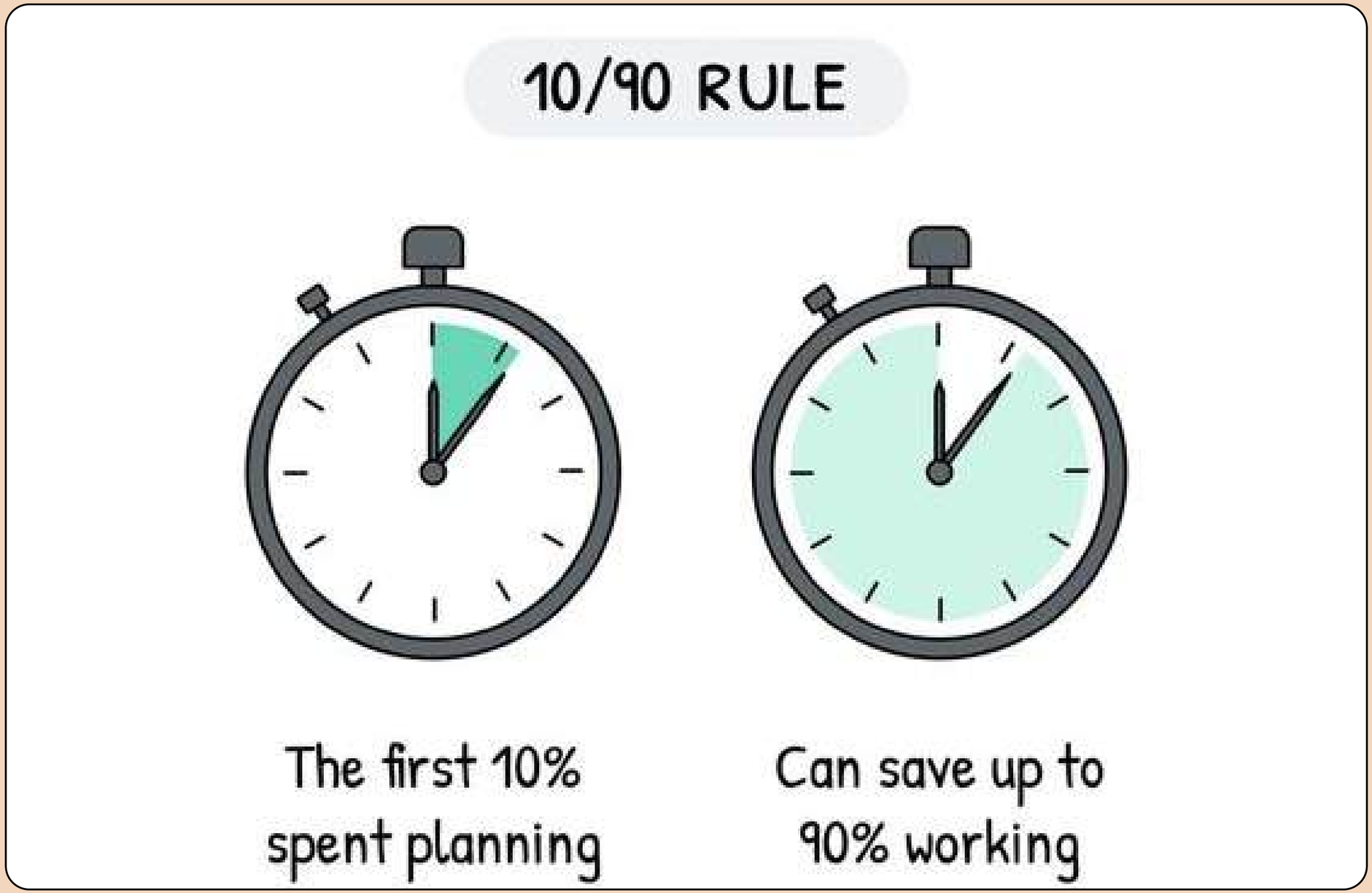
10/90 RULE
The first 10% spent planning
Can save up to 90% working

“

Cherish time. Your most valuable resource. You can never make up the time you lose. The most important choices you'll ever make are how you use your time.

DAVID KEKICH

Thank You for Giving Your Precious Time…

SEEDLING FOUNDATION

PLANTING SEEDS OF TRANSFORMATION